

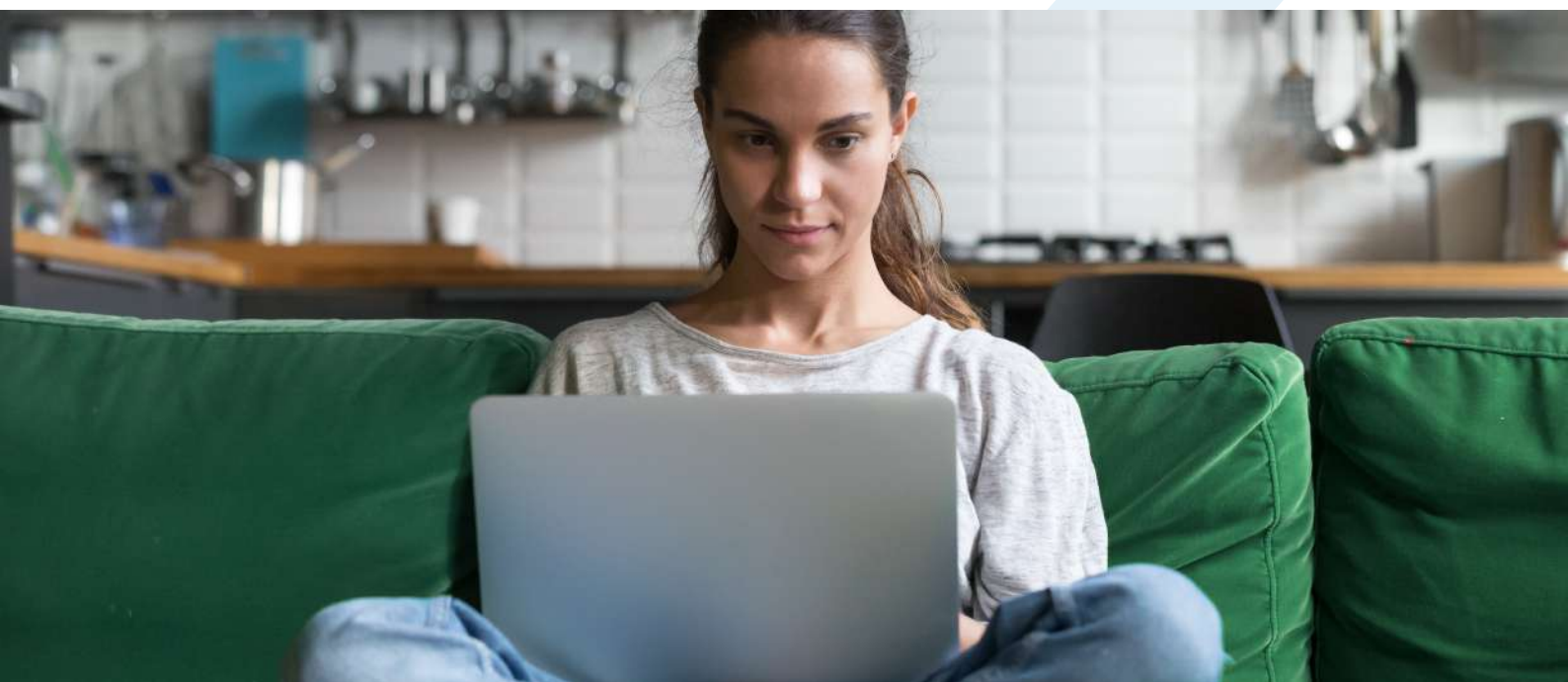

Remote Proctored Online Examinations

Accurate Assessments.
Trusted Exam Integrity.



Camu Proctoring,
a remote
proctored online
examination
solution combines
AI-based and
blended live
proctoring, to
deliver the highest
level of accuracy,
security and
scalability.

The need to conduct examinations remotely is becoming a basic requirement for Educational Institutions. The Integrity of the examination process needs to be protected and verifiable. Camu Proctoring, a remote proctored online examination solution combines AI-based and blended live proctoring, to deliver the highest level of accuracy, security and scalability. **It offers an affordable single solution for multiple proctoring environments - automated, manual, blended. This helps institutions the highest level of security with continuous identification verification and a sensitivity that detects and deters examination misconduct while enhancing accuracy of results.**

Camu Proctoring is the only remote proctoring solution that's both, a light Desktop App download that continuously verifies identity and secures monitoring, and a browser extension that ensures browser lockdown and live proctor intervention.



Verification at every step

Intuitive and user-centric, Camu Proctoring ensures the highest level of security with continuous identification verification and a sensitivity that detects and deters examination misconduct.

Camu Proctoring offers 4 levels of remote proctoring for high and low stakes exams:

Level 1: Strongly deters misconduct with an automated identity verification and data recording which includes video, audio and desktop screenshots within 2-3 hours.

Level 2: Fully automated solution that delivers identity verification, data recording, and automated data analysis with strong accuracy results in just 6 hours. It detects 17 unique testing violations.

Level 3: A more robust version of ProctorAuto, further analyses results using a manual QA review process. It offers 99.5% accuracy, detects 26 unique testing violations, and offers the highest Fidelity Reports within 12-24 hours. Ideal for Midterms and Finals.

Level 4: AI combined with live proctors with AI-enhanced auto proctoring that detects suspicious behaviours or malpractices. AI further tests integrity of results. This is suitable for high-stakes exams.

All 4 levels come with Proctor Checkpoint, a feature that confirms identity verification and room scan prior to the student entering the testing session.

Online Assessments linked to CoE

Camu uniquely offers the Online Assessments as an extension to the CoE function. It incorporates all of the policies and procedures of the CoE like the regulations, computation of the final marks, inheritance of the previous internal marks, assessments only for arrear students, moderation, re-evaluation and finally linked to Outcome Based Education.

Built for the modern mindset

Students can take their assessments on the Mycamu Portal through a simple, guided process. Answers can be set as Descriptive or MCQ and the portal offers an option to scan and attach diagrams or documents;

The most simplified processes for Online Examinations

Camu automates all the tasks, reducing the workload to just a few hours. Questions can be set from a preloaded question bank. Answers are instantly assessed and sent to students in real-time. This also saves institutions

expensive printing and circulating costs of question papers and answer sheets.

Being a digital solution, multiple stakeholders can seamlessly collaborate to set, review, alter and approve the questions before they are added to the question bank.

ONLINE ASSEMENTS

The screenshot displays an online assessment interface. At the top, there's a header with 'BA-BAB2073-COPY' and 'Time Remaining: 0:0:25 at 22 s'. Below this, a question is presented: '8. When TITI Ltd receives telephone and fax orders, the billing department prepares an invoice. The completed invoice is then mailed immediately. A copy of the invoice serves as a shipping notice. The shipping department removes inventory from the warehouse and prepares the shipment. When the order is completed, the goods are shipped. The clerk checks the customer's credit limit before recording the sale in the general journal and the accounts receivables (AR) subsidiary ledger. The receptionist opens the mail and lists all payments received from the AR. The receptionist also handles all customer complaints and prepares sales return forms for defective merchandise. The cashier records all cash receipts in the general journal and makes the appropriate entry in the account's receivables subsidiary ledger. The cashier prepares the daily bank deposit. Required: Discuss the weaknesses in internal control system at TITI Ltd.' Below the question is a text input field with a placeholder 'Discuss the weakness in the internal control system at TITI Ltd.' and a red 'X' icon. To the right of the input field is a 'Webcam Feed' window showing a man's face. At the bottom, there's a 'COMPLETED RESPONSE?' button with 'NO' and 'YES' options. An orange arrow points to the 'Add Attachment' button on the left.

AI BASED VIOLATION REPORTING

The screenshot displays an AI-based violation reporting interface. At the top, there's a header with 'Video Monitoring 13', 'Online Violations 7', 'Verification Scans', and 'Onboarding'. Below this, a video monitoring window shows a man's face. To the right of the video window is a 'Real Time Violations Visualization' section with a play button and the text 'Use arrow to skip to next violation'. Below the video window is a table of violations. The table has columns for 'Violation Type' and 'Total Violations'. The violations listed are: 'Online Aid' (7), 'Facial Recognition looks...' (1), 'Left Sessions' (1), 'Impostor' (1), 'Multiple people' (1), 'Phone call' (1), and 'Data copy attempt' (1). A red bar at the bottom indicates 'No infractions currently'.

Offers worldwide reach and scalability

Unlike traditional examinations which are restricted by physical space and time, with Camu, institutions can now address students from different geographies and different time zones.

Puts students at ease

Exams can be stressful, especially when students have to travel to unfamiliar surroundings to take them. As exams can be taken from the comfort of students' homes, this enables them to answer better.

Instant Results

Online assessments facilitate instant results which can be shared with students in real-time.

Highest level of security

Camu Proctoring has the highest security protocols to eliminate the risk

of cheating or any other malpractice during the exams. It guarantees a thorough monitoring and credits students for their honesty during the test.

- To begin with, the Camu Proctortrack app must be downloaded.
- Next, a 2-step facial and ID scan confirms the student's identity, only after which the examination portal is opened.
- Camu Proctortrack conducts a 7-point check to confirm that the student's device is working well to support the proctored online assessment.
- A list of stringent guidelines details the examination process and on acceptance, the test begins.

FACIAL SCAN

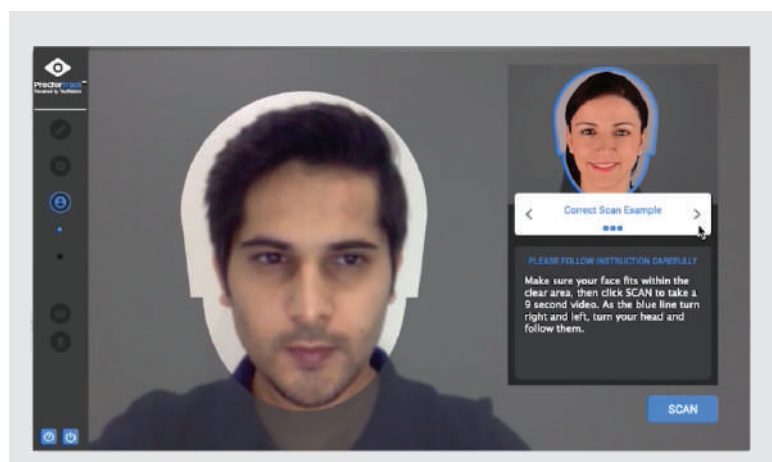

ID SCAN

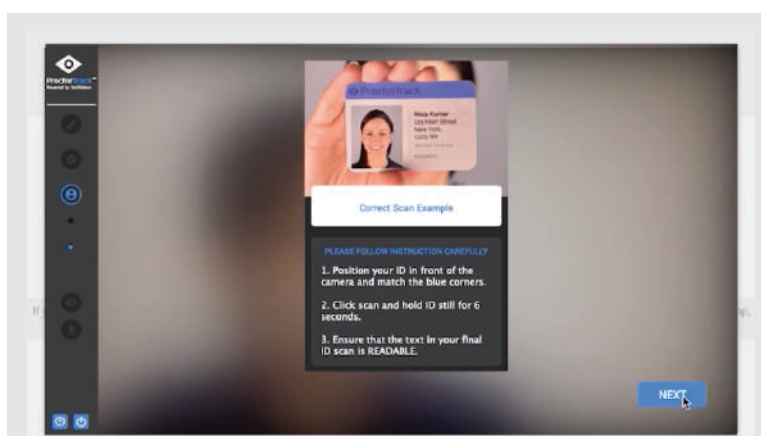

Examinations with or without supervision

The high security protocols of Camu allow institutions to conduct both invigilated and unsupervised assessments, depending on the requirement.

Unsupervised assessments rely upon technologies that are sensitive to eye and body movements and other open browsers, to prevent any cheating.

Emergency Rescheduling

For locations that are prone to power failure or low internet bandwidth, Camu enables students to continue the exam from where they were cut off. It also offers options such as time extension, re-examinations, ability to make announcements on the fly, real-time interaction and more.

Having conducted over 100,000 online tests, Camu Remote Proctored Online Examinations can be implemented within a week based on predefined templates to be filled by the Institution.

To know more, contact

sales@camudigitalcampus.com

www.camudigitalcampus.com



Examinations can be implemented within a week based on predefined templates to be filled by the Institution.